

SERMON NOTES PM

WHAT KIND OF MAN ARE YOU?

That you put off, concerning your former conduct, the old man which grows corrupt according to the deceitful lusts, and be renewed in the spirit of your mind, and that you put on the new man which was created according to God, in true righteousness and holiness. (Ephesians 4:22-24)

All men possess a dual citizenship *2 Corinthians 4:16-18 (p 1329)*

_____ MAN _____ MAN

Changing the old man to the new man *Ephesians 4:17-24 (p 1345)*

There are four parts to Paul's appeal
Do not walk like those in the world – vv17-19
You have not so learned Christ – vv20-21
Put off the former man – v22
Be renewed in the new man – vv23-24

Do not walk like those in the world – vv17-19

Every Christian has a _____ life *Ephesians 2:1-3 (p 1343) Ephesians 2:11-12 (p 1344)*

If you are a Christian: you possessed an OLD MAN!

Do not _____ like you used to walk

You have not so learned Christ – vv20-21

We obeyed the gospel because we were convicted of _____

Conversion came from Conviction *Acts 19:17-19 (p 1279)*

WE CANNOT BE THE _____ PERSON

Put off the former man – v22

The Greek suggests putting off a _____

Christians who have not changed their lives are still wearing the _____ garments.

"CONVERSION IS PRIMARILY AN UNSELFING" (E. T. STARBUCK; 1901)

Be renewed in the new man – vv23-24

A new man is when we lay aside the old

Colossians 3:9-10 (p 1354) The _____ of God

2 Corinthians 5:17 (p 1330) A new _____

There is a NEW LIFE - NEW THOUGHT - NEW MOTIVE - NEW DISPOSITION - NEW ENJOYMENT

Ephesians 2:10 (p 1344)

The NEW MAN is a _____ MAN

Romans 12:1-2 (p 1305)

If we feed the old man, he will grow stronger and overtake our lives *Luke 8:14 (p 1191)*

We must be like Peter and John *Acts 4:13 (p 1256)*

1 Peter 2:1-3 (p 1391) Revelation 3:20 (p 1410)

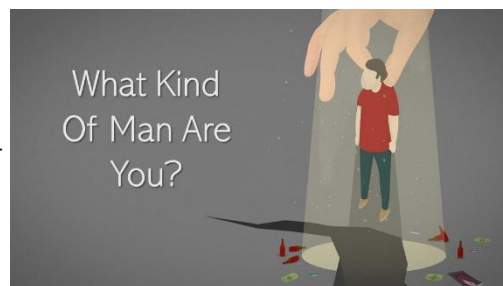

Vance Havner said, "The tragedy is that so much Christianity today is only a mental acceptance of the gospel – a performance but not an experience."

SERMON NOTES AM

WHAT IS A CHRISTIAN?

And when he had found him, he brought him to Antioch. So it was that for a whole year they assembled with the church and taught a great many people. And the disciples were first called Christians in Antioch. (Acts 11:26)

Acts 2 (p 1253)	Not Christians	Acts 9:18 (p 1264)	Not a Christian
Acts 8:12 (p 1262)	Not Christians	Acts 10:48 (p 1267)	Not Christians
Acts 8:36-38 (p 1263)	Not a Christian		

ACTS 11:19-26 (p 1268)

THEN AGRIPPA SAID TO PAUL, "YOU ALMOST PERSUADE ME TO BECOME A _____." ACTS 26:28 (P 1289)

YET IF ANYONE SUFFERS AS A _____, LET HIM NOT BE ASHAMED, BUT LET HIM GLORIFY GOD IN THIS MATTER.

1 PETER 4:16 (P 1394)

People often use the term " _____ " as simply a category for describing someone's cultural, religious, or family heritage. Good person – Nice Person - Religious person – Benevolent Person

A CHRISTIAN IS AN _____ FOLLOWER OF JESUS CHRIST

They believe like the saints in: Acts 2 _____

Acts 8 Samaria, Simon, Ethiopian

Acts 9 _____

Acts 10 Cornelius / household

Acts 16 _____

Acts 18 Corinthians

CHRISTIAN

"Just going to church doesn't make you a Christian any more than standing in your garage makes you a car." G.K. Chesterton

HOW DOES ONE BECOME A CHRISTIAN?

Paul directed by the Holy Spirit writes: Romans 6:3-8 (p 1298) _____ of Jesus

Galatians 3:27 (p 1339) _____ Christ

Acts 22:16 (p 1284) Wash away _____

Grace, mercy and love of God - Life, death, blood and resurrection of Jesus

Words of the Gospel and preaching

A person does not become a Christian until they are _____ into Jesus Christ for the remission of their sins. Jesus said: Matthew 28:19 (p 1150); Mark 16:16 (p 1176); Luke 24:47 (p 1254) fulfilled in Acts 2:38 (p 1219)

WHO ARE NOT CHRISTIANS?

➡ Those who have not done the _____ of the Father: Matthew 7:21-23 (p 1118)

➡ Those who have not been _____ in Christ: Colossians 2:11-13 (p 1354)

➡ Paul found some men who were not saved: Acts 19:1-7 (p 1278)

Luke 13:22-30 (p 1202)

Repent, and let every one of you be baptized in the name of Jesus Christ for the remission of sins (Acts 2:38)