

2 Samuel 11 & 12

Psalm 51 -

1-4b – “Have mercy on me, O God, . . . cleanse me from my sin, . . . for I know my transgressions, and my sin is always before me, . . .”

10 – “Create in me a pure heart, O God, and renew a steadfast spirit within me.”

12 – “Restore to me the joy of your salvation and grant me a willing spirit, to sustain me.”

CLEANSE ME

*Wash me thoroughly from mine iniquity,
and cleanse me from my sin.*

Psalm 51:2

Cleanse Me

408

1. Search me, O God, and

know my heart to - day,

Try me, O Sav - ior,

know my thoughts, I pray;

See if there be some

wick - ed way in me,

Cleanse me from ev - 'ry

sin, and set me free.

Cleanse Me

408

3. Lord, take my life, and

make it whol - ly Thine,

Fill my poor heart with

Thy great love di - vine;

Take all my will, my

pas - sion, self and pride,

I now sur - ren - der,

Lord, in me a - bide.

James -

5:16 – “Confess your SINS (*trespasses*) to one another, and pray for one another, that you may be healed, The effective, fervent prayer of a righteous man avails much.”

Psalm 32:1-7

Psalm 32:5

“I acknowledged my sin to You. And my iniquity I have not hidden. I said, “I will confess my transgressions to the Lord. And You forgave the iniquity of my sin.”

Healing in Its Wings

115

1. O, Fa - ther, I do sin, and my

heart breaks deep with - in; For You have

The musical score is written for a four-part choir (Soprano, Alto, Tenor, Bass) in D major (two sharps) and 4/4 time. The first system contains the first line of the hymn, with a red underline under the lyrics 'O, Fa - ther, I do sin, and my'. The second system contains the second line of the hymn. The lyrics are: '1. O, Fa - ther, I do sin, and my heart breaks deep with - in; For You have'.

sought me, yet I turn a - way from all

Your lov - ing care. So of - ten do I

fall, yet You reach out a - gain,

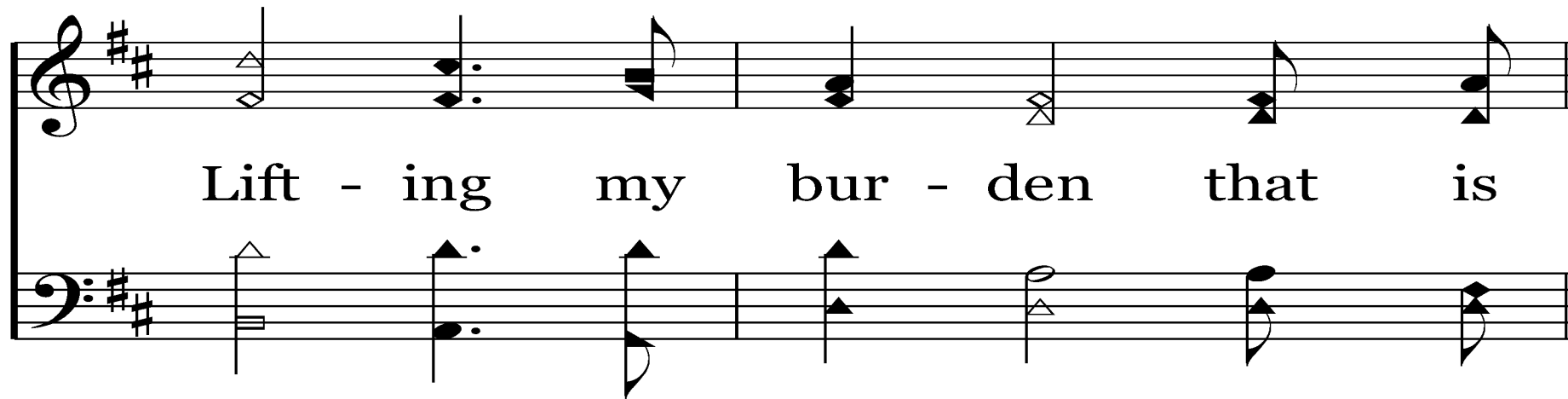

Lift - ing my bur - den that is

rit.

more than I can ev - er bear.

Healing in Its Wings

115

2. Thru Your be - lov - ed Son, there is

grace so un - de - served; How can I

ev - er sin a - gainst the One Who makes

my heart to sing? Cre - ate a heart so

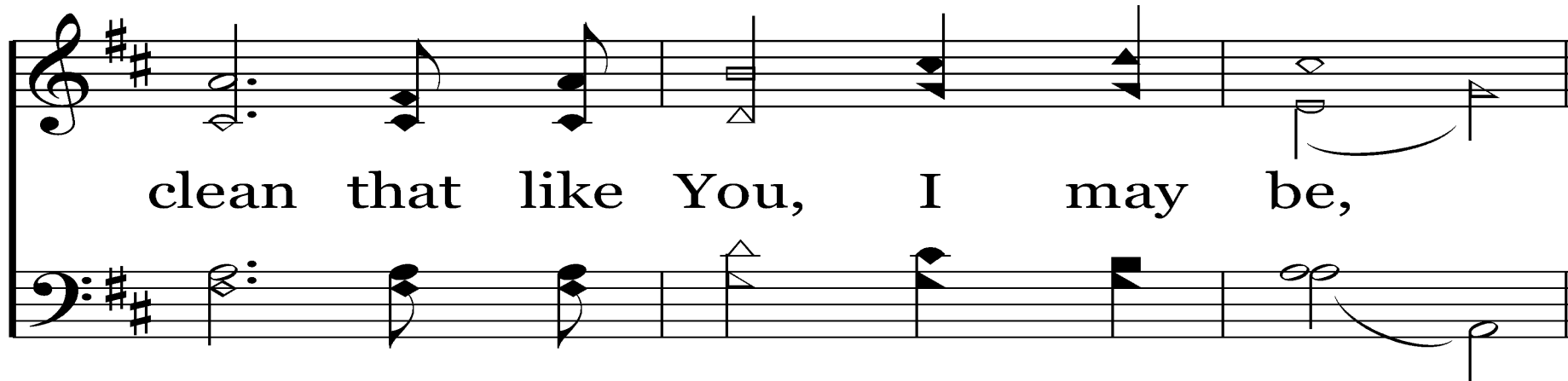

clean that like You, I may be,

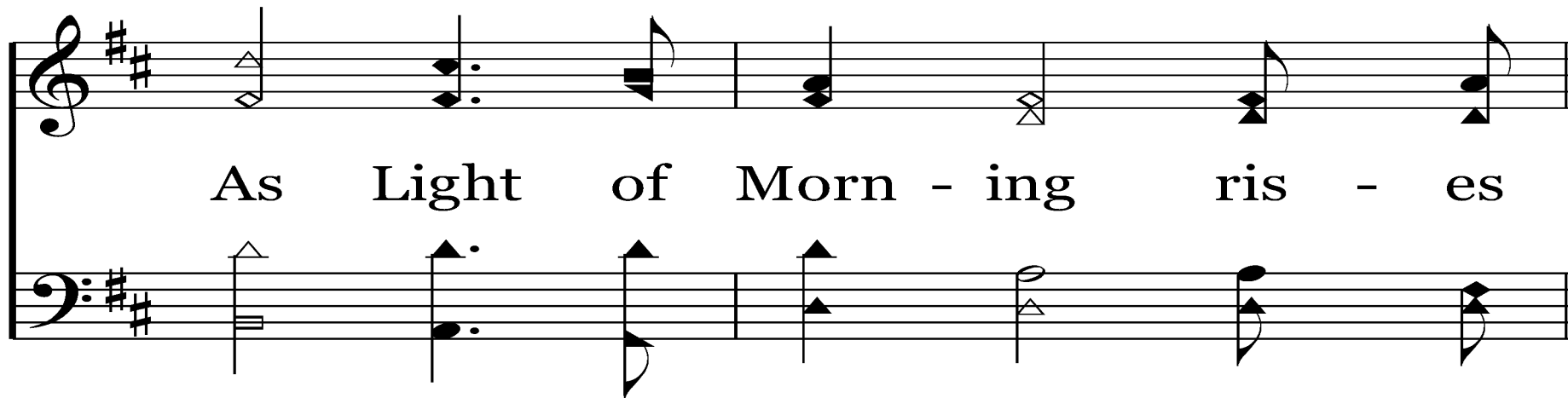

As Light of Morn - ing ris - es

rit.

up with heal - ing in its wings.

Healing in Its Wings

115

3. My bro - ken, con - trite heart is so

worth - less in my sight; But You re -

store it, give it peace and joy to love

and fol - low You. O, may I ev - er

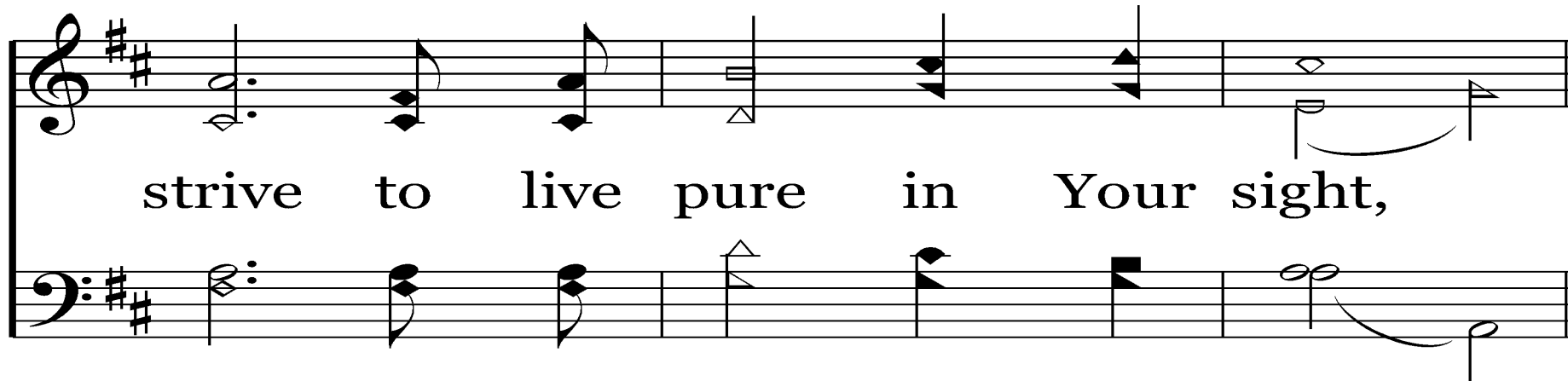

strive to live pure in Your sight,

Filled with Your good - ness, free to

rit.

glo - ri - fy and hon - or You.

HUMBLE YOURSELF

*Humble yourselves under the mighty hand of God,
that He may exalt you.*

I Peter 5:6

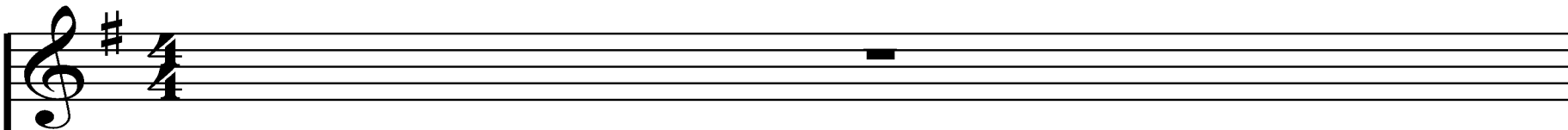

1. Hum-ble your-self in the sight of the Lord,

Women echo men

Hum-ble your-self in the sight of the Lord,

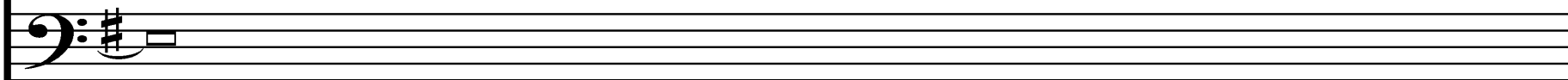

And He will lift you up;
He will lift you up; And

And He will lift you up.
He will lift you up.

Humble Yourself

107

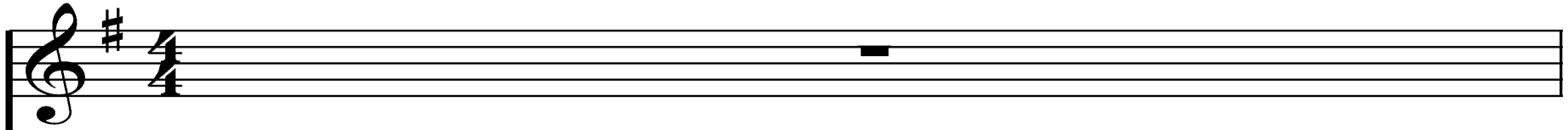

2. Come, let us sing for joy to the Lord;

Women echo men

Come, let us sing for joy to the Lord;

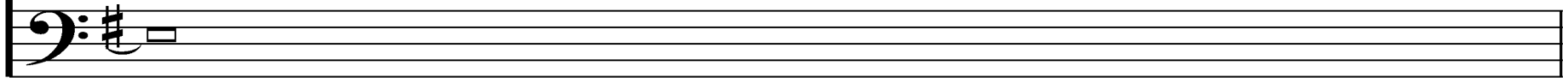

Shout to the Rock of our sal - va - tion;

Shout to the Rock of our sal - va - tion;
Know

Know that the Lord is God,
that the Lord is God, Know

Know that the Lord is God.
that the Lord is God.

Humble Yourself

107

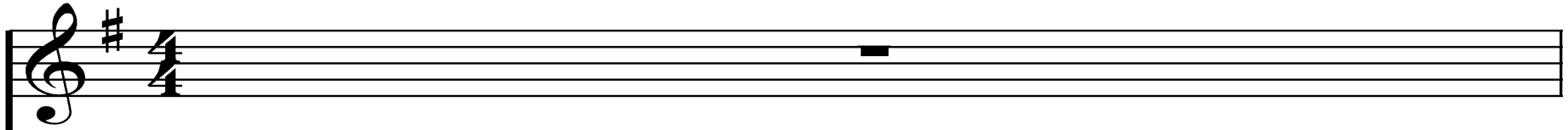

3. Come, let us bow our hearts in wor-ship;

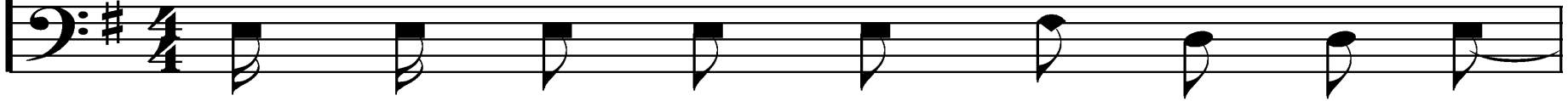

Women echo men

Come, let us bow our hearts in wor-ship;

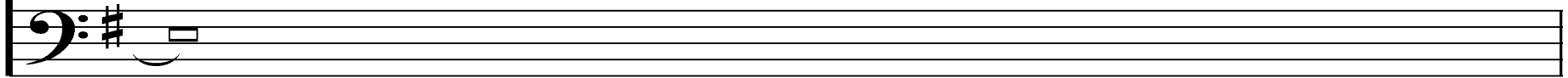

System 1:

- Lyrics:** "Kneel be - fore the Lord our Ma - ker;"

System 2:

- Lyrics:** "Kneel be - fore the Lord our Ma - ker; For"

For He is our great God,
He is our great God, For

For He is our great God.
He is our great God. So

Humble Yourself

107

4. Hum-ble your-self in the sight of the Lord,

Women echo men

Hum-ble your-self in the sight of the Lord,

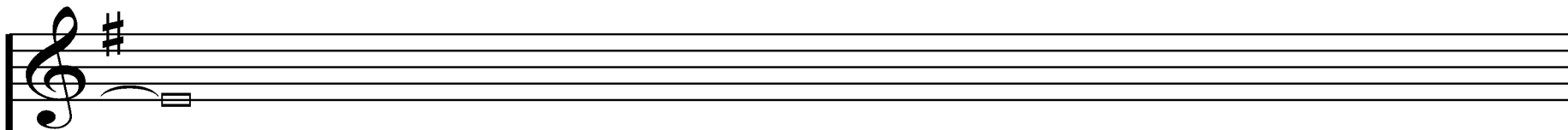

Hum-ble your-self in the sight of the Lord,

Hum-ble your-self in the sight of the Lord,

And

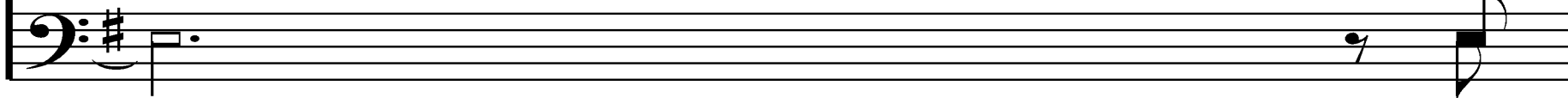

And He will lift you up;
He will lift you up; And

And He will lift you up.
He will lift you up.

1 Corinthians -

10:13 – “No temptation has overtaken you except such as is common to man.; but God is faithful, who will not allow you to be tempted beyond what you are able, but with the temptation will also make the way of escape, that you may be able to bear it.”

1 John -

1:8-10 – “If we say that we have no sin, we deceive ourselves, and the truth is not in us. If we confess our sins, He is faithful and just to forgive us our sins and to cleanse us from all unrighteousness. If we say that we have not sinned, we make Him a liar, and His word is not in us.”

Psalm 51 -

12 – “Restore to me the joy of your salvation and grant me a willing spirit, to sustain me.”

13 – “Then I will teach transgressors Your ways, and sinners shall be converted to You.”

**What Kind of People
Confess *their* Sins?**

Psalms -

32:5 – “I acknowledged my sin to You. And my iniquity I have not hidden. I said, “I will confess my transgressions to the Lord. And You forgave the iniquity of my sin.”

32:6 – “For this cause everyone who is GODLY shall pray to You. . .”

What Kind of People Confess *their* Sins?

GODLY PEOPLE DO . . .
those seeking forgiveness!!